

SCALE: 1" = 30'

GRAPHIC SCALE

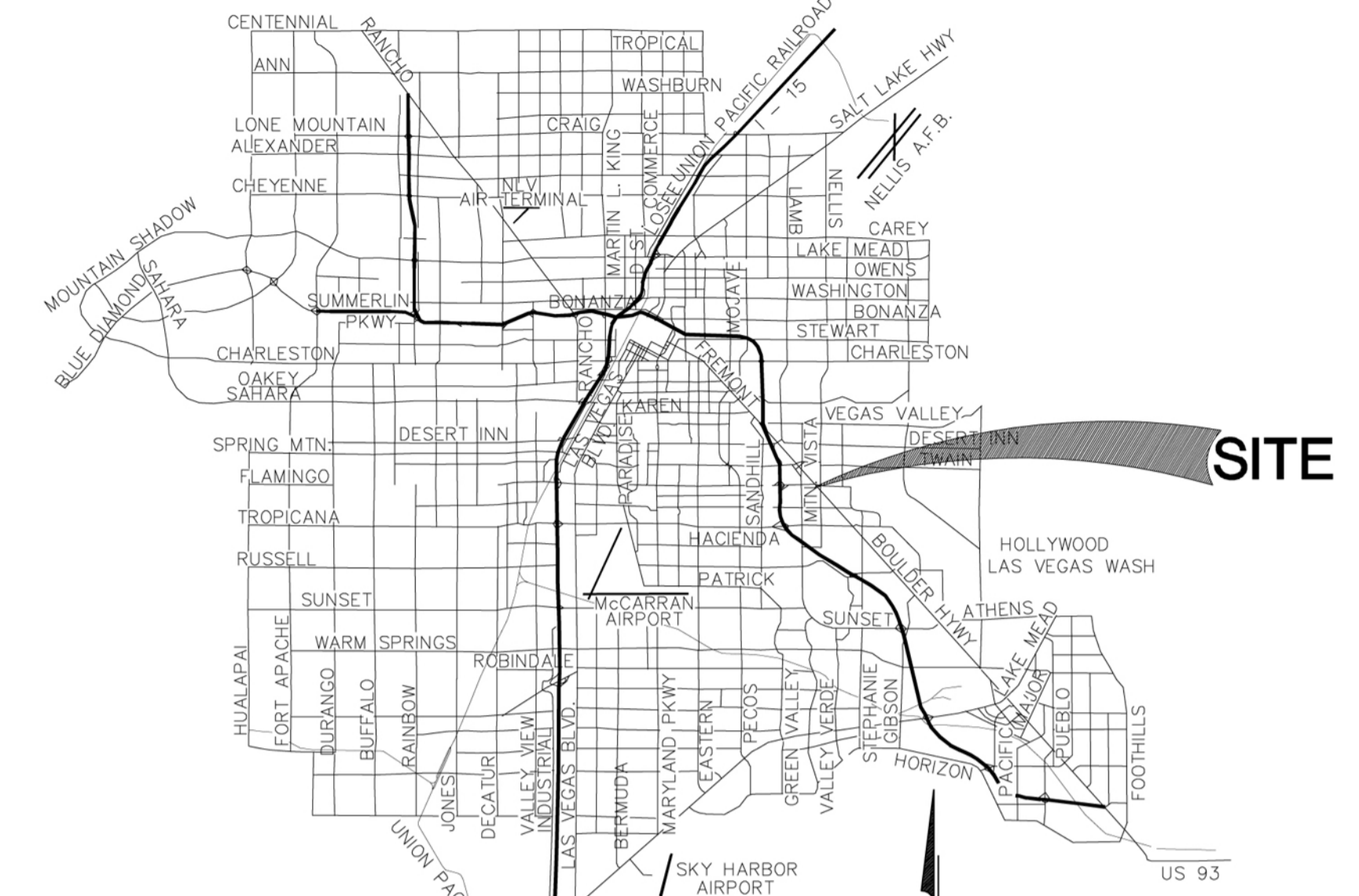

VICINITY MAP N.T.S.

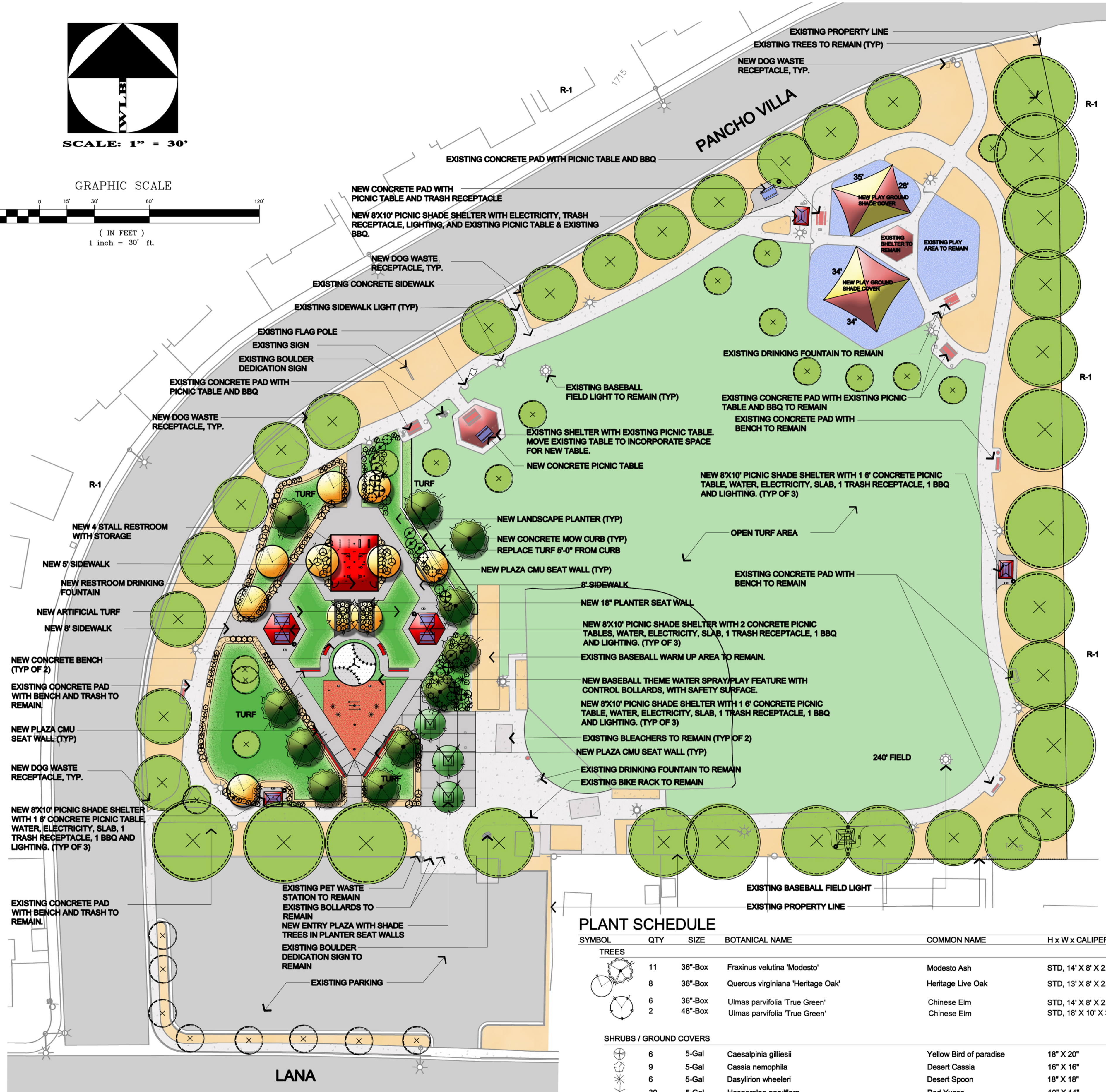
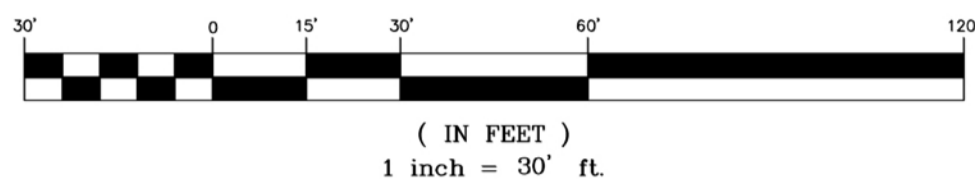
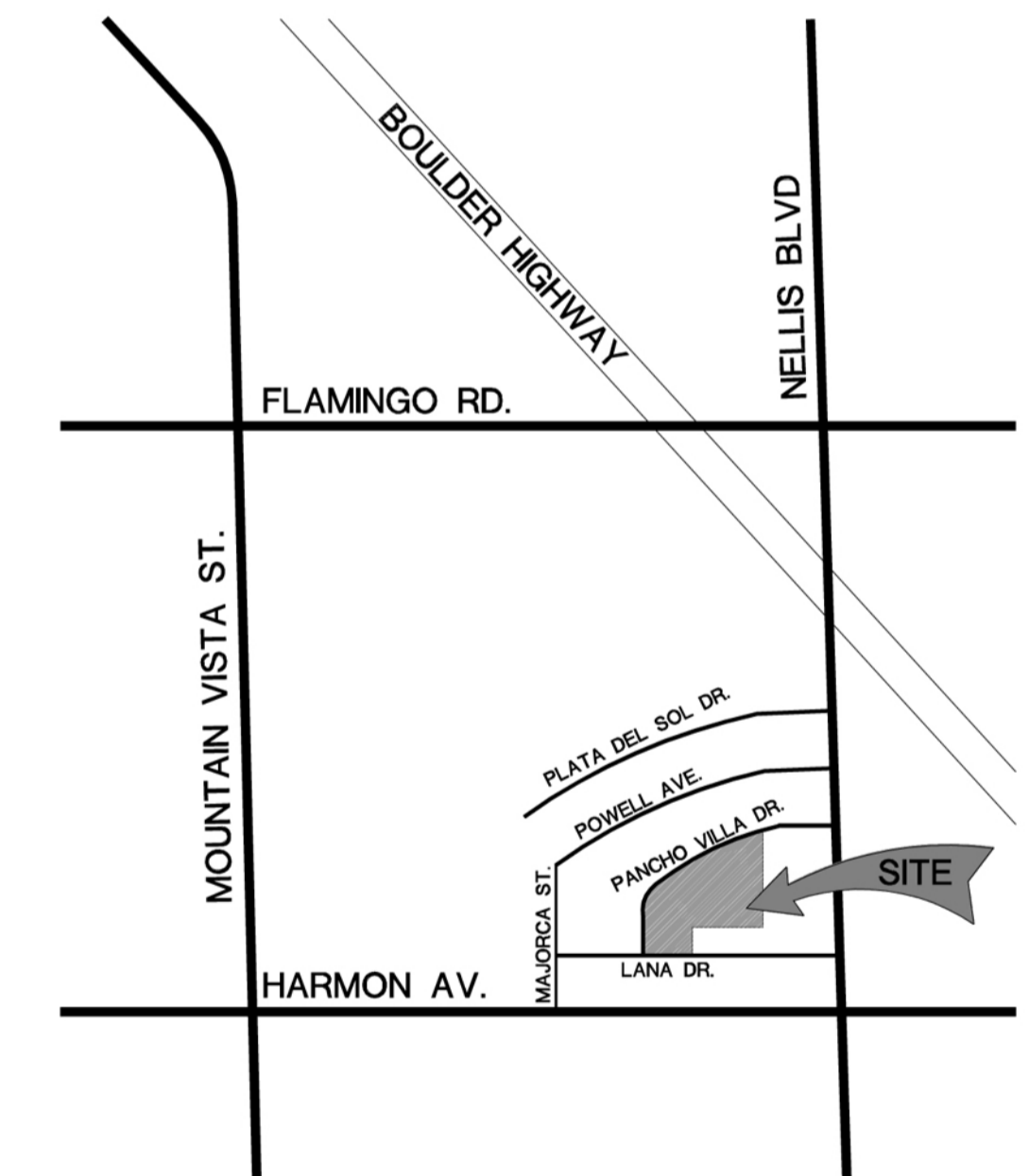

LOCATION MAP

**PLANT SCHEDULE**

| SYMBOL                        | QTY | SIZE    | BOTANICAL NAME                           | COMMON NAME             | H x W x CALIPER        |
|-------------------------------|-----|---------|--|-------------------------|------------------------|
| <b>TREES</b>                  |     |         |  |                         |                        |
|                               | 11  | 36"-Box | Fraxinus velutina 'Modesto'              | Modesto Ash             | STD, 14" X 8" X 2.5"   |
|                               | 8   | 36"-Box | Quercus virginiana 'Heritage Oak'        | Heritage Live Oak       | STD, 13" X 8" X 2.75"  |
|                               | 6   | 36"-Box | Ulmus parvifolia 'True Green'            | Chinese Elm             | STD, 14" X 8" X 2.5"   |
|                               | 2   | 48"-Box | Ulmus parvifolia 'True Green'            | Chinese Elm             | STD, 18" X 10" X 3.75" |
| <b>SHRUBS / GROUND COVERS</b> |     |         |  |                         |                        |
|                               | 6   | 5-Gal   | Caesalpinia gillesii                     | Yellow Bird of paradise | 18" X 20"              |
|                               | 9   | 5-Gal   | Cassia nemophila                         | Desert Cassia           | 16" X 16"              |
|                               | 6   | 5-Gal   | Dasyliion wheeleri                       | Desert Spoon            | 18" X 18"              |
|                               | 39  | 5-Gal   | Hesperaloe parviflora                    | Red Yucca               | 10" X 14"              |
|                               | 75  | 1-Gal   | Lantana sp. 'New Gold'                   | New Gold Lantana        | 4" X 8"                |
|                               | 60  | 1-Gal   | Lantana montevidensis                    | Purple Trailing Lantana | 6" X 10"               |
|                               | 10  | 5-Gal   | Leucophyllum frutescens 'Green Cloud' tm | Green Cloud Ranger      | 20" X 18"              |
|                               | 11  | 5-Gal   | Leucophyllum langmaniae 'Rio Bravo' tm   | Rio Bravo Sage          | 20" X 18"              |
|                               | 52  | 5-Gal   | Muhlenbergia rigens                      | Deer Grass              | 6" X 12"               |
|                               | 17  | 5-Gal   | Yucca recurvifolia                       | Weeping Yucca           | 16" X 16"              |

**MISCELLANEOUS**

|  |          |  |
|--|----------|--|
|  | 6,340 SF | TURF AREA - (3 BLEND FESCUE) - SOD   |
|  | 1,650 SF | ARTIFICIAL TURF AREA, 2" DEPTH, (PLAYGROUND GRADE) - LOCATED ON PLAN   |
|  | 1,830 SF | RESILIENT PLAY SURFACE IN TOTLOT AND WATER PLAY AREAS<br>COLOR: VARIES (SEE DETAILS 9/L3.1 & 5 & 6/L3.4)       |
|  | 5,860 SF | CONCRETE SIDEWALK PATHWAY WITH LIGHT BROOM FINISH<br>COLOR: NATURAL GRAY                                       |
|  | 4,700 SF | DECOMPOSED GRANITE IN ALL PLANTING AREAS 2" DEPTH (TYP)<br>COLOR AND SIZE TO MATCH EXISTING DECOMPOSED GRANITE |

| REVISIONS | BY | DATE |
|-----------|----|------|
|           |    |      |
|           |    |      |
|           |    |      |
|           |    |      |

WLB PROJECT #  
407019-A-001

**The WLB Group**  
 Group Inc.  
 Landscape Architecture  
 Planning • Urban Design • Surveying  
 2351 N. Green Valley Pkwy., Suite A425  
 HENDERSON, NV 89014 (702) 458-2551

CLARK COUNTY  
 DEPARTMENT OF REAL PROPERTY MANAGEMENT  
 ACQUISITION, DESIGN, & CONSTRUCTION DIVISION  
 500 S. GRAND CENTRAL PARKWAY  
 Las Vegas, Nevada  
 (702) 455-6731



MASLOW PARK RENOVATION  
 CLARK COUNTY, NEVADA  
**LANDSCAPE PLAN**